

7035

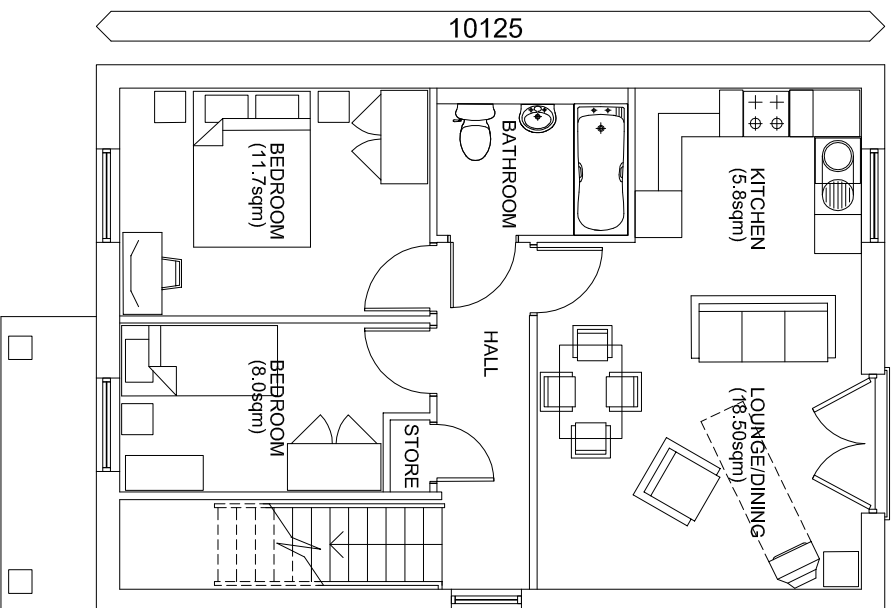

FIRST FLOOR PLAN - 2 BED FLAT (3 PER)
TOTAL INTERNAL FLOOR AREA 61.2m sq.

Internal 6435

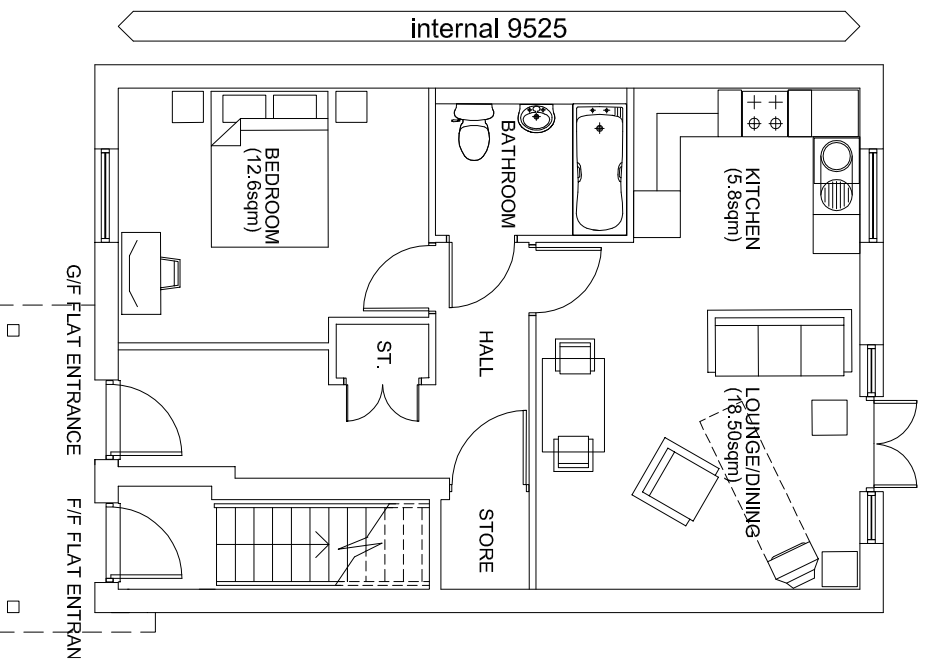

GROUND FLOOR PLAN - 1 BED FLAT (2 PER)
TOTAL INTERNAL FLOOR AREA 55.1m sq.

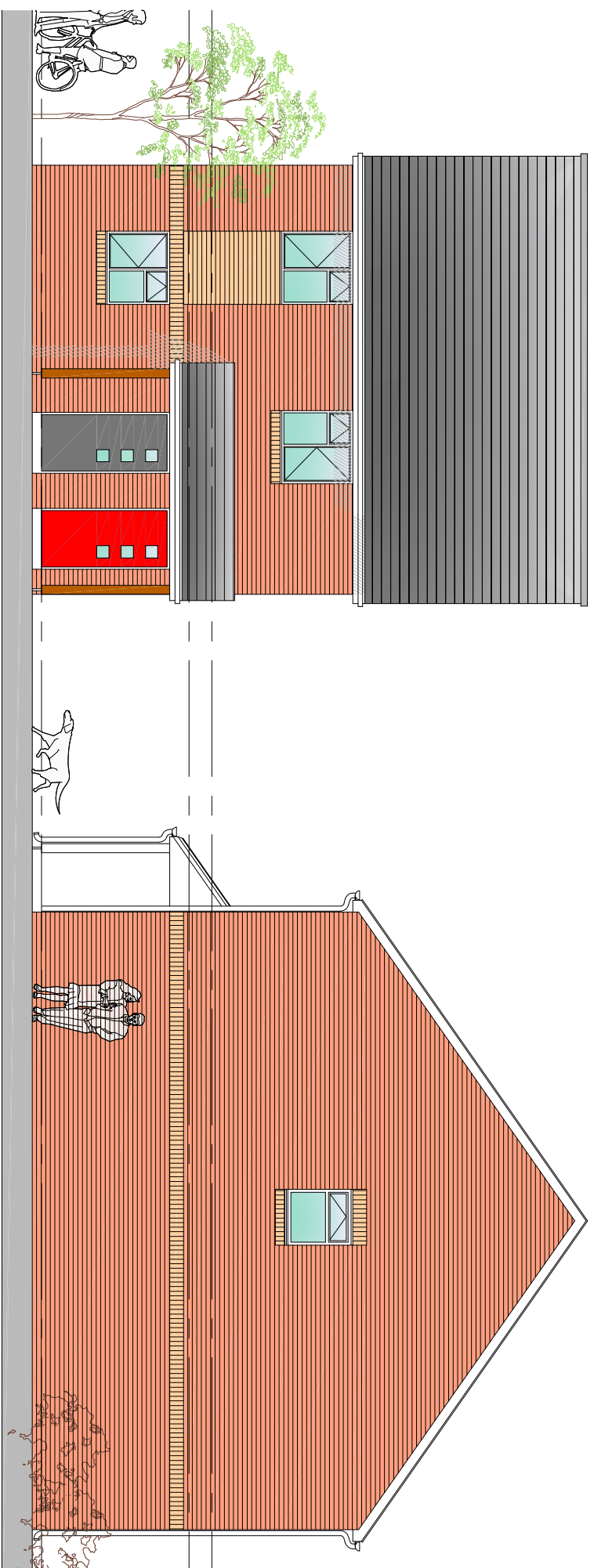

TYPICAL FRONT ELEVATION - 2 NO. FLATS (5 PER)

TYPICAL SIDE ELEVATION

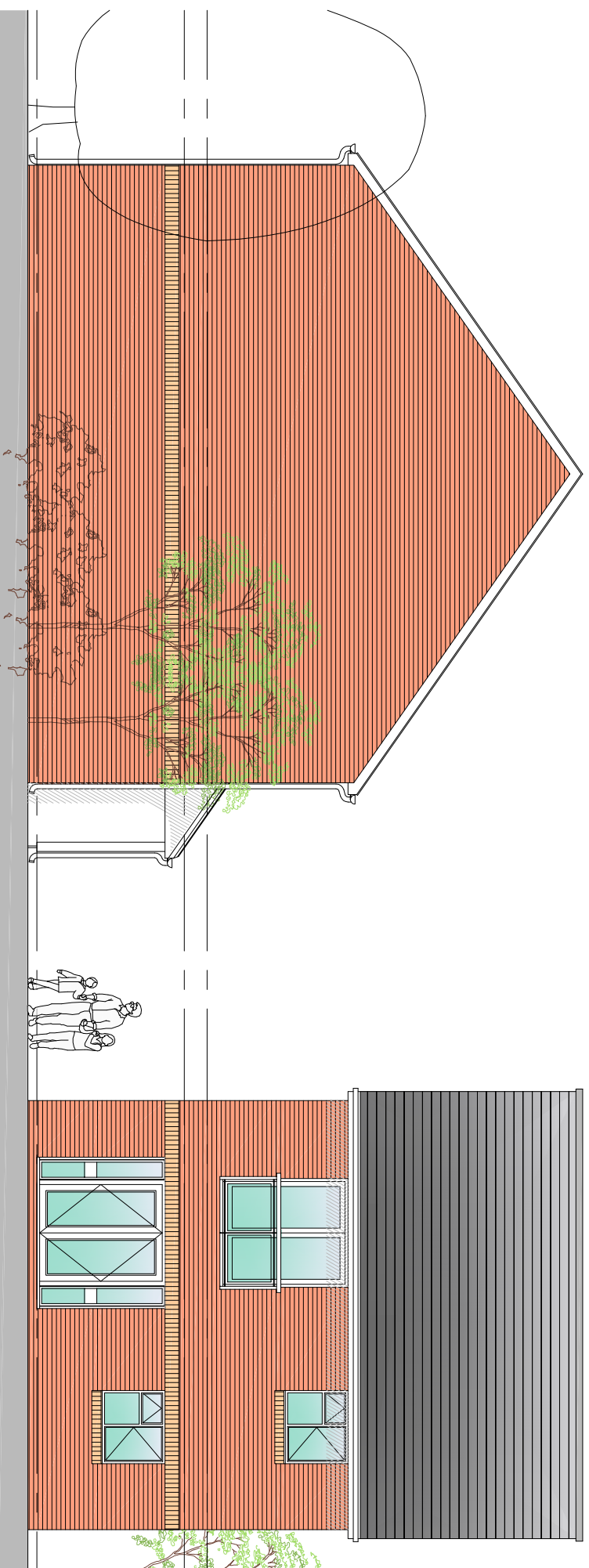

TYPICAL SIDE ELEVATION

TYPICAL REAR ELEVATION

notes
This drawing is the copyright of George H Austin (Builders) Ltd and no deviation from this drawing will be permitted without their prior consent.
all dimensions to be checked on site prior to commencement of construction works and the architect notified of any discrepancy.
figured dimensions are to be used in preference to scaled dimensions.
no deviation from this drawing will be permitted without prior consent of the architect.
all drawings are prepared subject to a full measured and structural survey of the buildings and site.
all structural work is subject to the appointment of a structural engineer to confirm and agree the structural proposals.

revision	notes	date	drawn	check

client



UNIT L - FLATS

project
FLAT TYPE L
1 NO. 2 BEDROOM &
1 NO. 1 BEDROOM

TYPICAL FLOOR PLANS & ELEVATIONS

date
APRIL 2009

at 1:500 scale
1:100 scale
200-11