

Internal 5500

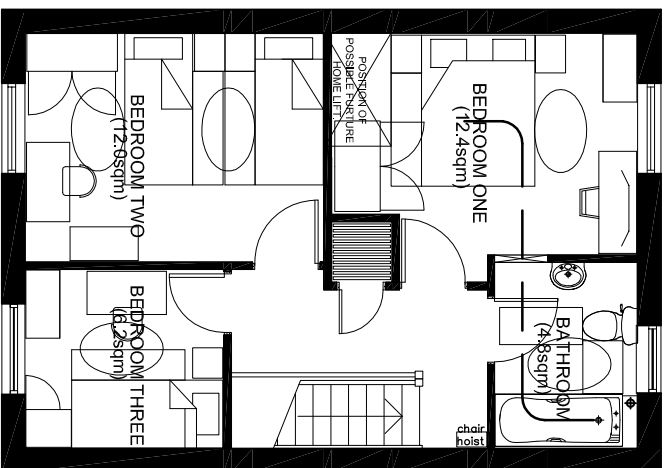

FIRST FLOOR PLAN - 3 BED UNIT (5 PER)

TYPICAL FRONT ELEVATION - 3 BED UNIT (5 PER)

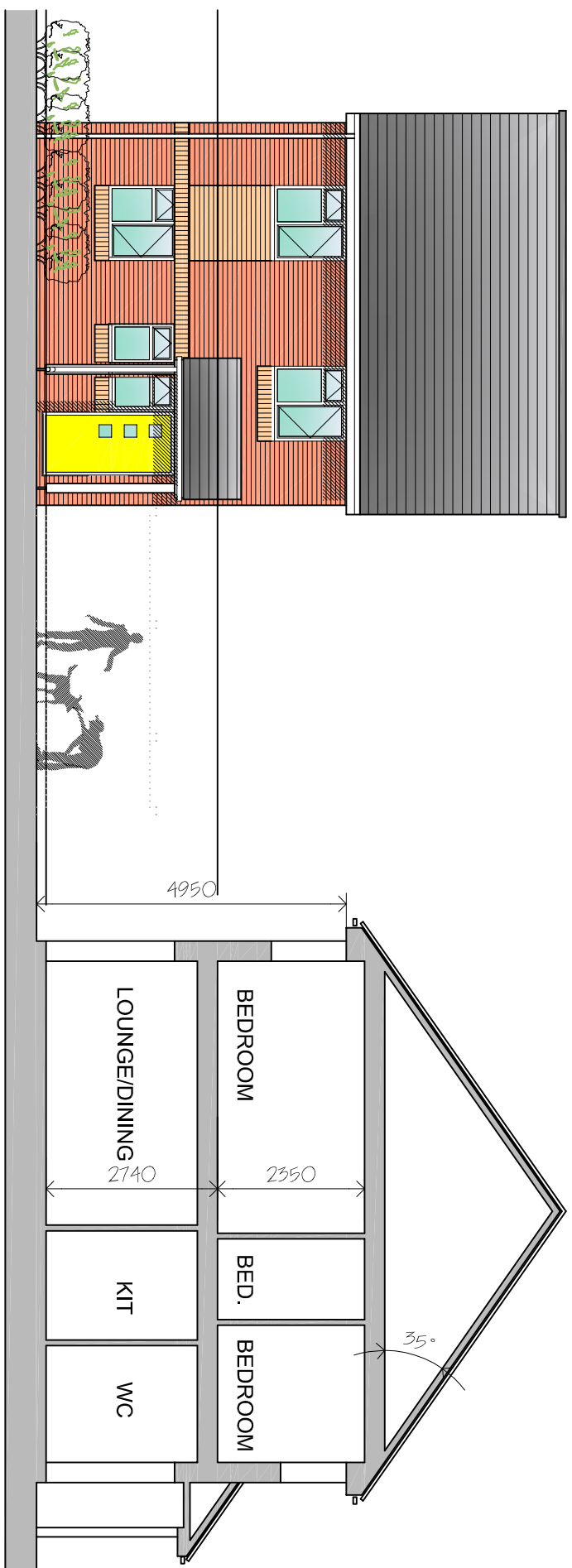

SKETCH SECTION - 3 BED UNIT

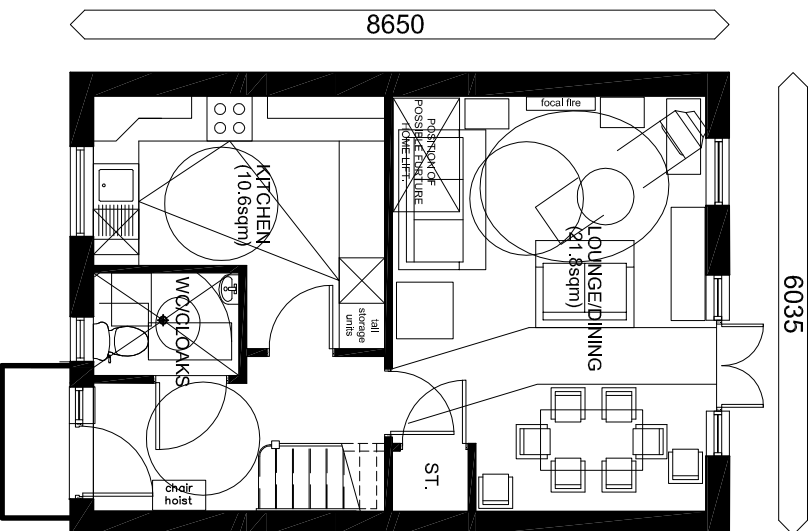

GROUND FLOOR PLAN - 3 BED UNIT (5 PER)
TOTAL INTERNAL FLOOR AREA 89.0m sq.

TYPICAL FRONT ELEVATION - 3 BED UNIT (5 PER)

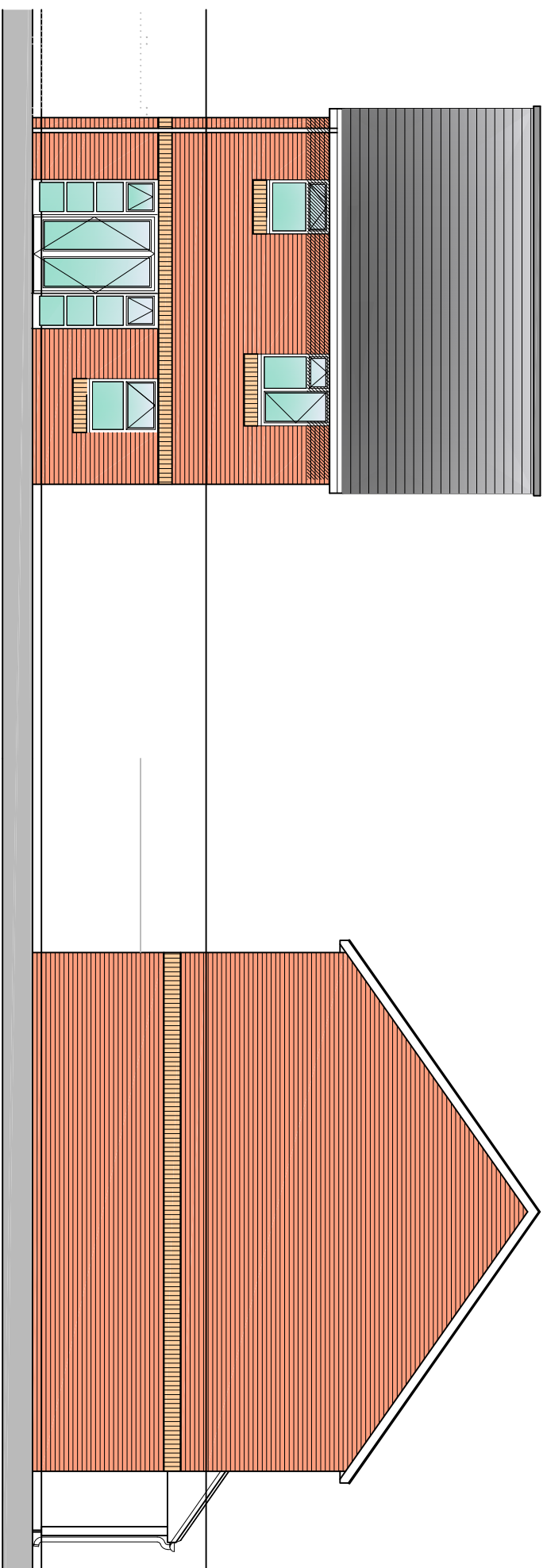

TYPICAL FRONT ELEVATION - 3 BED UNIT (5 PER)

notes

This drawing is the copyright of George H Austin (Builders) Ltd and no deviation from this drawing will be permitted without their prior consent.
all dimensions to be checked on site prior to commencement of construction works and the architect notified of any discrepancy.
figured dimensions are to be used in preference to scaled dimensions.
no deviation from this drawing will be permitted without prior consent of the architect.
all drawings are prepared subject to a full measured and structural survey of the buildings and site.
all structural work is subject to the appointment of a structural engineer to confirm and agree the structural proposals.

revision	notes	date	drawn	check

AUS-HAUS
Affordable Homes

LIFETIME HOMES
UNIT G - 3 BED (5 PER)

project
HOUSE TYPE G
3 BEDROOM 5 PERSON

detail
TYPICAL FLOOR PLANS
& ELEVATIONS

date
April 2009

at scale
1:100

rev
200 - 07

NOTE:
All doors to the lounge, kitchen, ground floor wc, bedrooms and bathroom are to be 900mm doorset with a door width of 810mm
Ground floor minimum corridor width in front of wc to be 1250mm.